

## Proposed ASI visit route

The ASI second draft itinerary provided by the ExA on 9 March 2022 [P-009] sets out the locations and features that the ExA and interested parties would like to visit, the numbered locations from which these features can be seen safely are shown on the attached plan (Figure ASI 1, drawing reference AU/KCW/03-22/23067).

It is proposed that the locations are visited in the following order to provide a safe, logical route to the required points. Access to on-site locations wherever possible will be by 4x4 vehicle provided by the Applicant with short sections on foot where necessary.

### A. Meet at the Visitors' car park at 1000:

- Housekeeping arrangements, health and safety briefing, issue of PPE, explanation of the plans and proposed route etc. **[15 to 30 minutes]**

### B. Current site areas [1 to 1.5 hours].

- Observe site entrance (location 1) example dust monitoring locations (location 4) example groundwater and gas monitoring boreholes (location 5).
- Travel in 4x4 vehicle to the wheel wash (location 2).
- Travel to the viewpoint for the newly engineered Phase 8/9 of the existing landfill (location 3).
- Travel to the waste recovery and treatment facility and storage area which can be observed safely from location 6a.

Travel back to the site entrance by 4x4

*[Depending on timings a break for lunch could be taken at this point]*

### C. Proposed western extension and area to the north of the current site [1.5 to 2 hours]

Travel by 4x4 along southern farm track to view the proposed western extension area (location 9) and the utilities crossing points (location 10).

- Travel by 4x4 to view the site boundary fencing (location 7), gas flare (location 6b) and the surface water lagoon (location 6c).
- Walk to swallow hole (location 8) and route of the proposed surface water channel (location 11) and then the ecological standoffs along with the northern area of the extension area (location 12).
- Access CEFT land [Access point and arrangements to be confirmed by CEFT] and walk through the woods to the north of the current site to reach the land to the north of the current development (location 16) the ponds to the north of the current development (location 15) and the bund to the north of the current ENRMF (location 14).
- Observe the restored area on northern slope of ENRMF (location 13).
- Walk back to the car park.

*[Alternatively, depending on timings a break for lunch could be taken at this point]*

#### **D. Off site locations [1 to 1.5 hours]**

Transfer to 4 x 4 vehicles or minibus to view off site locations:

- Visit point 17a Westhay Cottages (location 17a), Westhay Farm (location 17b) and Howards Transport Yard (location 18).
- Travel to Westhay Lodge and Westhay Barn (point 17c) [Subject to confirmation of access].
- Travel to Collyweston village (location 19).
- Return to car park and departure.



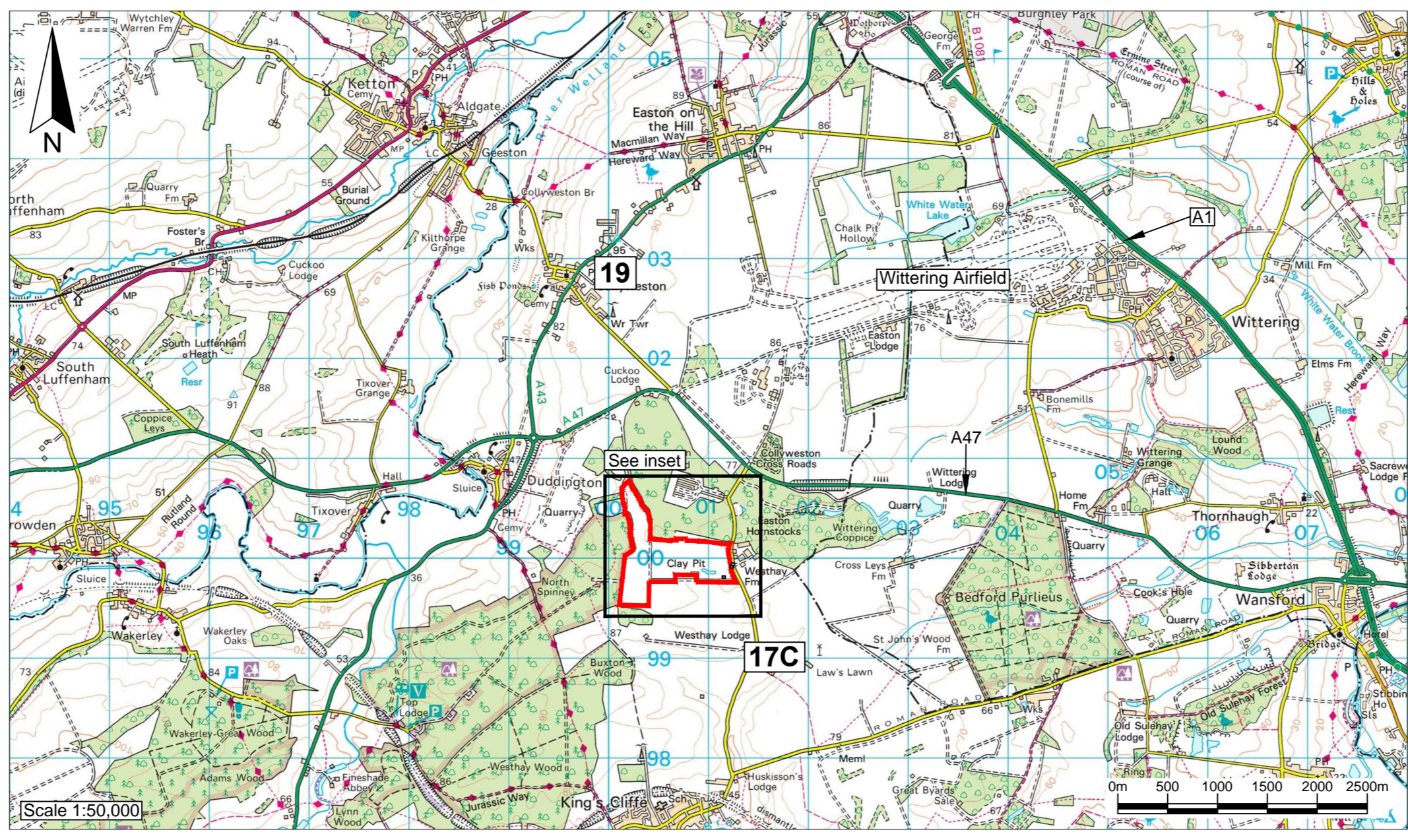
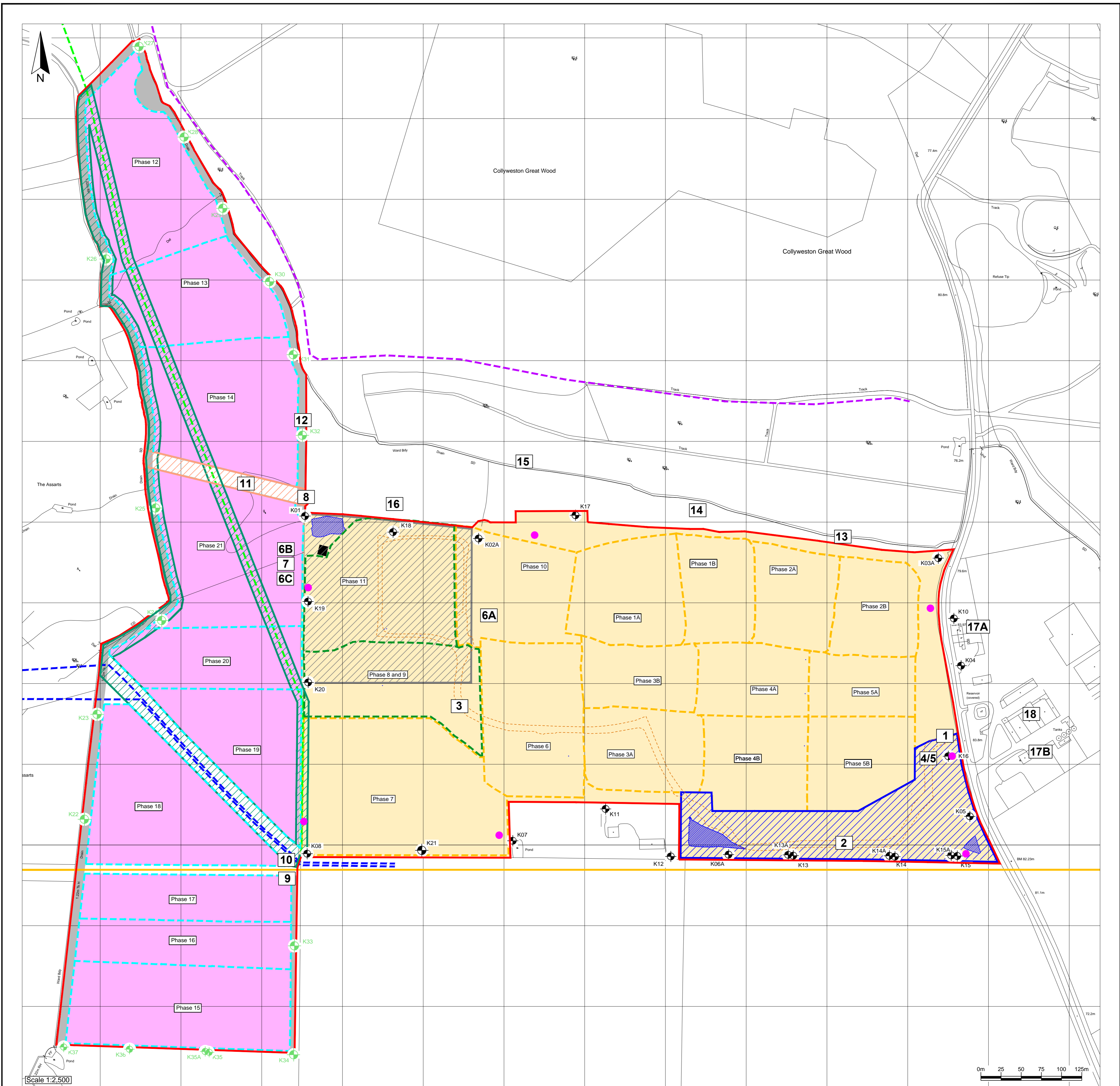

Key / Notes		Works areas	
	Boundary of the area the subject of the application for the Development Consent Order (Location 7)		Work No 1A
	Approximate phase boundaries for the existing ENRMF already constructed		Work No 1B
	Approximate phase boundaries for the existing ENRMF to be constructed		Work No 2 (Location 6A)
	Approximate phase boundaries to be constructed in the proposed western extension (Location 10)		Work No 3
	Approximate route of water pipelines (Location 10)		Work No 4
	Approximate route of an oil pipeline		Work No 5
	Approximate route of an overhead electricity cable (to be diverted) (Location 10)		
	Approximate location of a high pressure gas pipeline (Location 10)		
	Location of a monitoring borehole (Location 5)		
	Location of a new groundwater and landfill gas monitoring borehole (Location 5)		
	Constructed surface water management ponds (Location 6C)		
	Site access/main haul road		
	Gas flare (Location 6B)		
	Ecological stand off area during the operational stage (Location 12)		
	Accompanied site visit locations		

Rev	Final	KR	SPS	LH	16/03/22
Status	Drn	App	Chk	Date	
Client: EAST NORTHANTS RESOURCE MANAGEMENT FACILITY 					
Title: Locations for the Accompanied Site Visit Figure ASI 1 Scale: As shown					
Drawing Ref: AUKCW/03-22/23067 Reproduced scale mapping by permission of Ordnance Survey on behalf of The Controller of Her Majesty's Stationery Office. © Crown copyright 2006. All rights reserved. Licence number 100017818.					